CHURCH
LD
2956
A2
C3
1940-41

B. T. S. LIBRARY
Sevierville, Tenn.
NOT TO BE TAKEN OUT

Bible Training School

Announcement

1940-41

LEE COLLEGE LIBRARY
CLEVELAND, TENNESSEE

Hal Bernard Dixon, Jr. Pentecostal Research Center

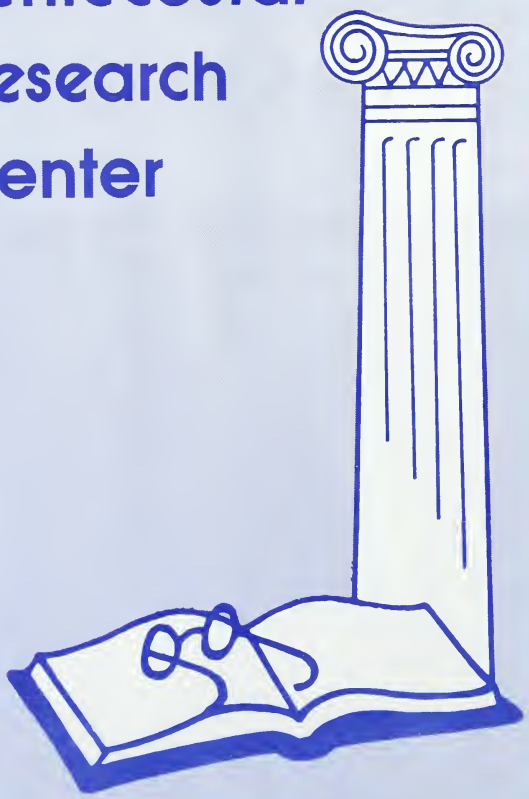

Lee College

1939 Catalog 1940

B. T. S. LIBRARY
Sevierville, Tenn.

The Church of God

Bible Training School

Sevierville, Tennessee

ZENO C. THARP, Acting Registrar.

NOT TO BE TAKEN OUT

Lee College Library
Cleveland, Tennessee

Hal Bernard Dixon, Jr.
Pentecostal Research Center
Cleveland, TN

TWENTY-FOURTH YEAR

OPENS OCTOBER 7, 1940

CLOSES MARCH 27, 1941

For other Church of God Schools see page 32

1940 Announcement 1941

CHURCH OF GOD COLLECTION
NOT TO BE TAKEN
FROM THIS ROOM

52435

Board of Education

CONSTITUTED BY THE APPOINTMENT

Of The

GENERAL OVERSEER OF THE CHURCH OF GOD

ANNUALLY

U. D. TIDWELL . . . . . KANNAPOLIS, N. C.
R. P. JOHNSON . . . . . CLEVELAND, TENN.
E. C. CLARK . . . . . CLARKSBURG, W. VA.

SCHOOL TERM

of

1939 - 1940

****

SCHOOL CALENDAR FOR 1940 - 1941

Registration Day . . . . . October 7
First Semester begins . . . . . October 8
Mid Term Examinations start . . . . . December 19
Christmas Vacation begins . . . . . December 21
Christmas Vacation ends . . . . . December 29
Second Semester starts . . . . . December 30
Final Examinations start . . . . . March 20
Baccalaureate Service . . . . . March 23
Commencement Exercises . . . . . March 27

(Subject to change)

R. 2-25-92 A
- 4184695

Church
LD
2956
A2
C3
1940-41

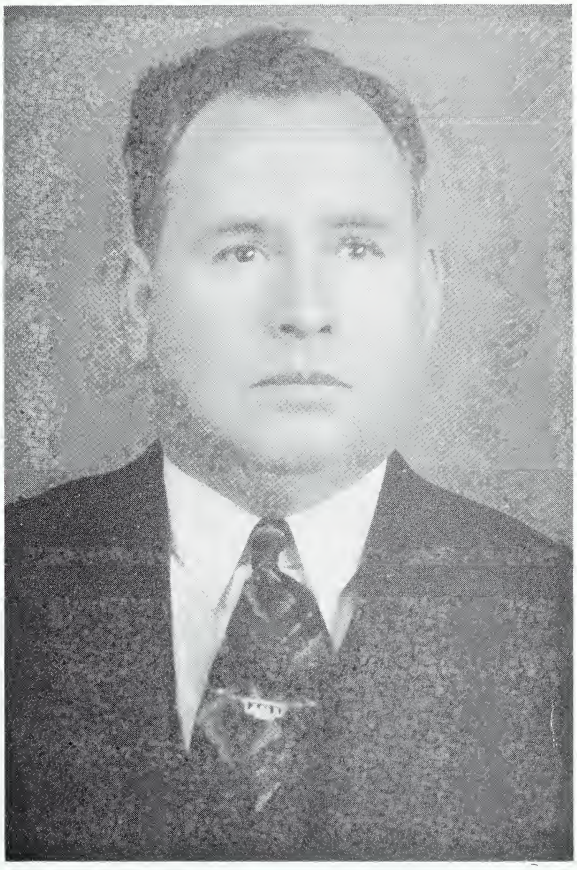

ZENO C. THARP, Supt.

Bible, Prophecy, Doctrine, Parliamentary Law.

Faculty

The following were the faculty for 1939-40. There may be some changes for 1940-41.

R. R. WALKER, A. B.

Principal
High School Subjects
Bible Atlas, Church History,
Hurlbut's Teacher-Training Course,
College Subjects.

MISS VINA SILER, A. B.

High School and College Subjects.

MRS. ARCHIE SWIGER

High School, Christian Evidence, Elocution,
Personal Evangelism, Missions.

OWEL DENSON

Principal of Music Department
Sight-Singing, Harmony, Voice,
Instrumental, etc.

Faculty

MISS JUANITA DIXON
Piano

MRS. RUTH DUNN
Accordion

MISS WILLIE MAE CARROLL
Piano

MRS. HERSCHELL A. GREEN
Commercial Department
Bookkeeping (20th Century), Shorthand (Gregg), Typewriting, Commercial Arithmetic, Business English.

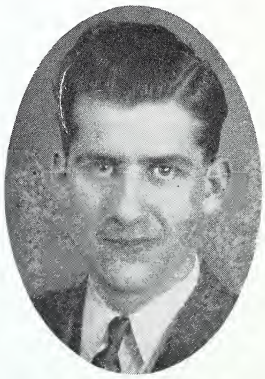

HARRY HATCHER
Instrumental

L. T. WATERS
Manager of Kitchen and Dining Room

GRADUATES OF 1940

GEORGE BRAZELL

As true as steel.

A. B. DIXON

He was ever precise in promise-keeping.

EVA DIXON

Experience is a safe guide.

ESTHER HOLLAND

How far her little candle throws its beams.

MARTHA STILWELL

Excellency in word and deed.

LaNORA BURNETT

Nothing so hard but search will find it out.

ROLAN DUNN

From the crown of his head to the sole of his foot, he is all mirth.

MARY BURNETT

Patience and diligence, like faith, re-
ove mountains.

ATON

live ever, never
ying.

LULA MIXON

As upright as the cedar.

GENEVA DODSON

If thou wilt be a good servant, thou must be true.

RUTH DOOLIN

What you do still betters what is done.

HELEN EASTERLING

Be not fond therefore of praise, but seek virtue that leads to it.

valued

CARL JOHNSON

Whose words all ears took captive.

GRADUATES OF 1940

W. P. GOSNELL

Men of few words are the best men.

DORA FRANCES CAMPBELL

Seek not to be rich, but happy.

ELIZABETH GREEN

Never give out while there is hope.

CLYDE BENGE

The gentleman is

GRADUATES OF 1940

THELMA BROWN

As merry as the day is long.

ALMA HOLCOMB

To be sure is wise as well as honest.

JEWEL LEDFORD

Always searching for the silver lining.

FLORA GENE GOLDEN

(Piano Certificate)

The truest end of life is to know the life that never ends.

Explanation

A BIBLE TRAINING SCHOOL may be defined as a place where one may learn to think, speak, live and work according to the WORD of God, thus training oneself to become a more successful Christian worker.

Students entering Bible School should aim under all circumstances to let their desires, joys, and rejoicings be in the WORD. They should maintain a teachable attitude toward their instructors and at all times cheerfully comply with the rules and regulations of the school.

Opportunity comes to all at least once. We humbly trust you will see that THIS IS YOUR OPPORTUNITY. Come! Prepare yourself for more efficient work in God's great vineyard.

General Information

THE BEGINNING

BIBLE TRAINING SCHOOL was born of much prayer. It sprang out of great necessity. The brethren felt deeply impressed that such a work be delayed no longer. It was at the Thirteenth Annual Assembly of the Church of God that the decision was reached, committee appointed and arrangements made for definite action.

On January 1, 1918, the first term of school was begun in Cleveland, Tenn., with only six students. The number of students in attendance of the sixteenth term was twenty-two and one-half times that of the first. So it is growing.

From the beginning until now the school has made remarkable progress, being the means of training hundreds, who have rendered faithful service in bringing many to Christ and His Church.

The spiritual atmosphere is of first importance. Above everything else we pledge our patrons that we will earnestly endeavor to keep the school ablaze for God, the Bible, holiness, and His Church. Much time and attention are given to the spirituality of the students and they are kept under the supervision of the Superintendent. Care at all times is taken to safeguard the character of all who attend the school. There are seven prayers offered daily in the schoolroom, besides private prayers at leisure. The students have the privilege and are invited to take active part in the regular services held in the local church, enjoying the Christian fellowship of the good people of Sevierville.

LOCATION

The school is located at Sevierville, Tennessee, on State Highways No. 35 and No. 71, about five blocks from the heart of the pretty little city, which is the county site of Sevier County. Incidentally the city of Sevierville is half way between the city of Knoxville and the Great Smoky Mountains. It is thus in the center of one of the largest rural belts in the South—a scope of territory fifty miles long and sixty miles wide, connecting with

a good concrete highway leading out of Knoxville and on into Asheville, North Carolina.

No dens of vice, licensed or otherwise, are tolerated. In no section of the country can there be found a stronger temperance sentiment than in Sevier County.

Being situated at the foot of the Great Smokies it has the advantage of the pure air and water, and the climate is ideal for student life.

AIM AND PURPOSE

The aim and purpose of the Bible Training School is to meet the need of such as desire to gain a greater knowledge of the Scripture and a more thorough training in literary education within the shortest possible time, enabling them to be prepared for more efficient service.

The school seeks first to secure for each student the best possible Christian experience of Regeneration, Sanctification, the Baptism of the Holy Ghost, and a submissive, teachable spirit, together with other good blessings which are characteristic of a Spirit-filled life.

FOR WHOM INTENDED

The object of the school is to prepare workers to think straight, live straight, and to meet the need of such as desire a working knowledge of the Scripture for all kinds of Christian labors; yet, we wish to name more specifically those for whom we think the courses are especially adapted.

(a) Ministers desirous of additional training.
(b) Prospective ministers.
(c) Pastors' assistants.
(d) Officials of local churches.
(e) Sunday School superintendents, teachers, and workers.
(f) Directors of Young People's Endeavors.
(g) Those desiring a better knowledge of the WORD which strengthens against the evils of these last days.
(h) Those deprived of the privilege of high school.
(i) Also college subjects for those desiring advanced work.

Churches, Y. P. E's, and all other Christian organizations, you need TRAINED workers. Why not take some already talented or specially inclined earnest worker into your care and give him or her special training in B. T. S.? You will be pleased with the results and the Lord will bless you in the advancement of His great work.

REQUIREMENTS OF ADMISSION

1. No special age limit has been fixed, but children can't appreciate nor do this work. We regret that we are unable at this time to offer as complete courses in Elementary and Grammar School studies as we are in the High School studies. But since we are not, we think that those under thirteen years of age desiring to enter should have their parents take up the matter with the management so that thorough investigations be made.

2. No examination for entrance is required. The further advanced you are in your studies the more readily you will be able to grasp many of the subjects taught here. However, splendid work has been done by some who were deprived of the privilege of much schooling. Possibly the secret of this lies in the fact that they saw the great need of this training and most

earnestly and prayerfully applied themselves wholly to their work and have made good. Therefore, we invite all to come. Special attention will be given those who need it. A High School or Academy course is most desirable, yet you will find your teachers ever patient and ready to help you with your studies regardless of your former schooling.

3. All applicants will be required to cheerfully submit to the rules and regulations of the school.

4. Any one void of good moral character need not apply. All must have application blanks signed by pastor, or some reliable person, together with at least two names and addresses of persons to whom we may refer.

No student will be expected to remain in the school who uses profanity, tobacco, or is immoral.

The work of the ministry and of the Church are the most noble callings of all, and each student should reverence them as such.

FACULTY PERSONNEL

Professor R. R. Walker, Taylorsville, Miss., is principal of the school.

Prof. Walker received his Bachelor of Arts degree at the Mississippi College, Clinton, Miss., in 1927. He has also done postgraduate work at Mississippi College and State Teachers College, Hattiesburg, Miss.

He has had ten years' experience teaching in High School. For nine years before coming to the school in 1934 he had been serving as principal of the Myric Consolidated High School, Jones County, Ruth Consolidated High School, Lincoln County, and West Pearl Special Consolidated High School, Morgantown, Miss.

We are highly pleased with his marked success for the last six terms as principal. He won the hearts of his pupils and made many friends before coming to Sevierville.

Miss Vina Siler, Gray, Ky., teacher of High School Department in B. T. S., received her Bachelor of Arts degree from the Eastern State Teachers College, Richmond, Ky. and had been teaching for eleven years in that state. She has been teaching in the Bible Training School for the last six years. She is greatly interested in her work and the promotion of the school.

Mrs. Archie Swiger, who has been teaching in the Bible Training School for the past five years, has proved herself a very competent teacher, and also possesses a very fine Christian character. Sister Swiger ranks among the very best, both as a teacher and as an example of her Christian life and influence.

Prof. Owel Denson of Haleyville, Alabama, came from one of the most talented, most unusual and most outstanding musical families of the South. The ability to compose, publish and teach music has been handed down for five generations in the Denson family, so Brother Denson is keeping the good work going.

With his talent and training while a child, it was not hard for him to master his subjects, as he was so determined to advance in music. He has been preparing himself for this for fifteen years, and has studied under some of the best teachers in the South. "Owel, Lila and Pap" (the Denson trio) were connected with James D. Vaughan (music publishers) for eight years. They were busily engaged in singing, teaching, recording and doing radio work. They published a book of their own before his coming to the B. T. S.

Brother Denson is noted for his composing and teaching music, and has

had a great deal of experience. He is one of the youngest teachers, writers and most outstanding chorus directors in the South. With his ability to teach, his patience and his striking personality, it will be easy for you to learn.

Mrs. Herschell A. Green, Cleveland, Tenn., has taught the Commercial Department since the subject was introduced in the school several years ago.

Mrs. Green is a graduate of Cleveland High School, graduate of the State Teachers' College, Johnson City, Tenn. She has had one term's work in the University of Tennessee, Knoxville, and is a graduate of Washington School for Secretaries, Washington, D. C.

Mrs. Green owned and controlled "The Ayre School of Business," in Cleveland, Tenn., for many years before coming to the B. T. S.

Mrs. Green, with her thorough knowledge, experience, and tact for teaching, gained marked success in her department the past ten terms. Her classes have done splendid work, exceeding the average.

Harry Hatcher is a well known musician of North Carolina. He spent one term in the Bible Training School a few years ago. Since that time he has taken advanced work in music in the State of North Carolina. For the past few years he has been teaching both vocal and instrumental music. Mr. Hatcher is a very talented musician and not only plays well, but also teaches several kinds of instrumental music. He had charge of the instrumental music department in the B. T. S. this last term. His work was very satisfactory and he had the largest and best class in the history of the school. We are expecting the 1940-41 term to be still better under the direction of Brother Hatcher.

Juanita Dixon came to this school last term from St. Louis, Mo., to head the piano department. She is well advanced in music, having studied under several good instructors. She received a diploma from the B. T. S. in 1936; in 1937 she enrolled as a postgraduate and assisted in teaching piano. Since that time she has been continuing her studies in advanced work and teaching, until last term when she was employed at B. T. S. She is a very competent teacher and her work has been very satisfactory. With her past experience we are expecting this next term to be even better than the last.

Mrs. Rolan Dunn has been assistant piano and voice teacher in the school for the past two terms. She is a very talented musician both in vocal and instrumental music.

She finished Bible School in 1938 and since that time has been engaged in gospel work, teaching and singing. She has traveled in a number of the Southern States and is considered one of our most popular and outstanding musicians.

Miss Willie Mae Carroll of Lindale, Ga., has been assistant piano teacher for the past two terms. She has proven her ability to teach, and her students have shown marked progress.

She takes personal interest in each student so that none are neglected. She insists that they must have a thorough knowledge of the theory of music as well as being able to perform.

All faculty members are subject to change without notice. We have no written contract and no teachers are definitely decided on. We have not listed the names of all the faculty here but expect to have the very best of instructors. It is possible that there will be some changes in the faculty.

Bible Training School, Sevierville, Tennessee.

ARRANGEMENT OF COURSES OF STUDY

REGULAR COURSE

First Year

Credits	
2	*[Bible I]
2	*[Teachers Training Course]
2	*[Bible II]
2	*[Doctrine and Homiletics]
2	*[Prophecy]
1	?Parliamentary Law
½	?Theory
½	?Sight Singing I
	?Chorus Class
	?Private Lessons
2	*[Bible III, Pauline Epistles]
1	?Personal Evangelism
1	*English I

Second Year

	*[Bible I]
	*[Teachers Training Course]
	*[Bible II]
	*[Doctrine and Homiletics]
	*[Prophecy]
	*[Bible III, Pauline Epistles]
1	*Church History
1	?Elocution
	*English II
	?Theory II
	?Sight Singing II
	?Harmony I

Third Year

	*[Bible II]
	*[Doctrine and Homiletics]
	*[Prophecy]
2	*Missions
2	*Bible Atlas
1	?Human Psychology
1	*Christian Evidence
	?Harmony II
	*English

HIGH SCHOOL

First Year

[Bible I]
Teachers Training Course
English
Theory I
Sight Singing I
General Science
Algebra
American Democracy

Second Year

[Bible I]
[Teachers Training Course]
English
Theory II
Sight Singing II
Plane Geometry
Biology
History
Spanish

Third Year

Parliamentary Law
English
Bible III
Economic Geography
Spanish II
Typing
Bookkeeping
Shorthand

Fourth Year

English
Parliamentary Law
History
Music
Bible, Public Speaking
Bookkeeping, Typing, Shorthand

SPECIAL SUBJECTS

Preparatory for High School

Grammar
Arithmetic
Geography
Penmanship
Orthography

College Subjects

Psychology
English
Personal Evangelism
Christian Evidence

MUSIC

Theory I
Theory II
Sight Singing I
Sight Singing II
Harmony I
Harmony II
Counterpoint
Song Composition
Choir Directing
Piano
Accordion
Guitar
Violin
Mandolin
Cornet
Saxophone
Other Instruments

COMMERCIAL

Typing
Shorthand
Bookkeeping
Commercial Law
English
Arithmetic
Algebra

* Compulsory subjects.

? Electives.

16 credits are required to graduate from the High School Department.
21 credits are required to complete the Bible Course.
Subjects in brackets are taught in consecutive order every other year.
Special courses may be arranged.

Description of the Course of Study

THE course of study is the result of the many years' experience of those in charge of the work and it is continually improved in the various departments as the management deems it profitable.

For this next term we have managed to make some additions and improvements in both the Bible and the Music Course that we know the students and all lovers of the school will greatly appreciate. We are constantly striving to make a good school better.

BIBLE

The Bible is our most appreciated text. While we consult other helps, yet the Bible is the end of all controversy. Since the Bible covers God's dealings with man and his specific needs during the various ages of the past and future, it is necessary to have a systematized study in order to get the best results of your efforts of comprehension. The study according to the dispensation is necessary to determine whether He was speaking to Jews, Gentiles, or the Church of God. Therefore, time will be given to Dispensational Study.

The students enjoy and appreciate the Comparative Study of the Four Gospels, embracing the special study of the great incidents in the life of Christ. Also the life and works of the authors are studied. During the recitation hour significant topics will be discussed in a constructive way by the class.

The studies of the records and letters of the Apostolic Age, beginning with "Acts" through the epistle including "Revelation," are interesting and very profitable studies. They embrace the instructive features of the Evangelical and Pastoral Epistles, together with many other subjects and themes which are incentives to a closer walk with the Lord during these last days.

Themes, topics, subject study and Bible questions will be discussed at various times for the purpose of reaching the best possible Biblical solution. This method has proven to be quite interesting and instructive.

DOCTRINE

The fundamental doctrine of the Bible and the teachings of the Church which are made prominent will be discussed in class. Each one is carefully analyzed and a constructive position made of it with reference to the scriptural authority therefor. All the students will enjoy and appreciate this study which is taught each year.

PROPHECY

This is a very inspiring subject. Since we are living in these last days when so many of the prophecies are being, and are yet to be, fulfilled, an intensive study is especially interesting and inspiring. A special study of Revelation, along with prophecies of Isaiah, Ezekiel, Daniel, interlinked with the Minor Prophets, is covered in this course.

HOMILETICS

The arrangement and manner of presentation of a message is of great importance. Many a good message has failed to reach its intended goal be-

cause of the inability of the preacher to put his thoughts into such a form that the people could grasp his meaning. This study will prove a blessing to all such as are called on to make talks and especially is it helpful to the ministers.

CHURCH HISTORY

In the study of history we learn the unfoldings of the various forces which play such a great part in man's life. Church History is not a dead record of facts, but a living force, which will enlighten the student to the many snares and pitfalls Satan has used in the past to overthrow and hinder the progress of God's great work.

A good knowledge of Church History will help you to locate and to fortify yourself against the false teachings and erroneous doctrines, which have, through the rapidly changing years, put on their various shades of covering for the purpose of deceiving the "flock of God." The sad feature of it is that the enemy has accomplished his purpose and is deceiving multimillions along the way. You will find Church History an interesting and most valuable study. Not only do we expect to teach the history of the Church through the Dark Ages but will include the history of the progress and growth of the Church of God up to the present time.

BIBLE ATLAS

Bible Atlas is designed to meet the great need of an intimate knowledge of the Geography, Topography, and History of the Bible lands. We feel that this is an essential study to a complete understanding of much of the Scriptural truth.

TEACHER TRAINING COURSE

This course is very interesting and the most instructive of its kind to be found anywhere. It embraces somewhat a synthetic study of the Bible. It also includes a study of the Bible, Bible History, Bible Geography, Bible Institutions, Lessons of Child Study, and Teacher Training. All students are required to take this study.

MISSIONS AND MISSIONARIES

This study covers the history of Christian missions up to and including the present efforts made under the various boards and by independent missionaries on the world-wide field. Attention is also given to the Home Missions. God hasten the day when we Church of God people can know, feel, and do more about missions.

MUSIC

It is a well known and established fact that music has played a very prominent part in evangelism during the entire Church age. The management has made special efforts and has succeeded in the extension of the Music Department in the B. T. S. for this term. However, we do not profess to offer all the advantages of a Music Conservatory, yet it is the purpose of the management to provide such instruction as will enable the worker to sing, lead in singing any congregational hymns, new or old, to do special quartet work, solo singing, song writing, and to train for singing school teaching, and class training.

This course will include studies as follows: THEORY, SIGHT SINGING and EAR TRAINING, HARMONY, ADVANCED HARMONY, COUNTER-

POINT, COMPOSITION, MUSIC APPRECIATION and HISTORY, and REPERTOIRE.

VOICE (voice building) can be secured in private lessons at a small fee each lesson. This work will be under the direction of Prof. Owel Denson who will prove a great benefit to the speaker or preacher as well as the singer.

We have arranged for group lessons in voice building again this term, which will be a great convenience to the students, who, like those heretofore, could not get their lessons because the program was filled. Through the group study many others will be able to receive helpful training, at a very small cost to each student.

INSTRUMENTAL INSTRUCTIONS on Piano, Banjo, Mandolin, Guitar, Saxophone, Trombone, Cornet, and helpful instructions on many other instruments can be had at a very small additional cost.

All our musical instruction is to train one for services in Christian work. We believe that this is greatly needed in our churches. Good singers and musicians are welcomed everywhere.

CHRISTIAN EVIDENCE

In these last days many are rising up and denouncing the Christian religion, and even denying the existence of God. Christian Evidence undertakes to prove the Bible and its teachings.

PERSONAL EVANGELISM

This is a subject dealing with personal soul winning, and is beneficial to anyone. Not only is it needful for one preparing for the ministry, but also the active Christian worker in the local church.

ENGLISH

The student may just as well make up his mind first as last that the Bible cannot be properly studied, nor correctly interpreted and expounded without thorough work in English. Therefore, we have arranged for a three years' course in this study.

ENGLISH I is for those who have not had the equivalent of a grammar school education in English. All who are found deficient in English will be required to take this work.

ENGLISH II is a more advanced study with practical application of its principles in correct speech, some punctuation, spelling, etc.

ENGLISH III is a still more advanced study consisting of Composition, Narration, Word Study, Rhetoric, Letter Writing, Business Letters, and Newspaper Work. This course will be assigned to the students at the discretion of the faculty.

ORTHOGRAPHY

This is a progressive course in correct spelling, furnishing a variety of exercises on various topics, indicating both accent and syllabication, classification of words, giving the primitive and derivatives, synonyms, antonyms, etc. The study of the diacritical markings is especially emphasized, thus enabling the student to correctly pronounce the hard names of the Bible where they are marked. This you will find a helpful study.

PARLIAMENTARY LAW

This course is designed to meet the needs of such as desire special train-

ing enabling them to conduct in an orderly manner business meetings of various kinds. This study is of special interest to our ministers and Young People's Endeavors. Would you be embarrassed if called on to serve as moderator of a business meeting? This will also give you training in impromptu or extemporaneous speaking and debating.

PENMANSHIP

This is an art that will never die in even this busy world. In your absence your writing represents you. There will be many days and times in which the machine will neither be handy, nor permissible for writing, then you will wish for a graceful, legible hand. You are well paid for the time spent in the training.

High School Courses

FOR some time our hearts have been heavy and almost made to bleed as we see the appalling condition of the high schools throughout the country as they grow more godless every day. So many of our good conscientious, Holy-Ghost-filled girls and boys have been swept off their feet by the undercurrent of this terrible soul-damning teaching of evolution. The condition now is indeed enough to put every true mother and father in open rebellion against this faith-destroying evil.

Many parents are afraid to send their children to the high school right at their own doors because they would not have their children's faith in Jesus Christ and His power to save destroyed for anything in the world. Can you blame them?

Then just think, can you afford to deprive your children of a high school education when they can hardly make their way in such an advanced, educated world among whom they will be forced to live should the Lord tarry? The proof I would offer that you need a high school education is that this nation of ours sees the great need and has the country just dotted everywhere with them and within a short time the percentage of high school graduates will be exceptionally high, and there will scarcely be a place or position for those who have not at least a high school education.

Practically all of us must earn our own living and work hard all of our lives to do it. Most of us accept this fact cheerfully, indeed many are so eager to get started that they quit school as soon as the law permits, grab the first job offered them, and begin the long discouraging grind of the untrained worker.

But five years later they see things from a very different angle, they are earning only a little more than they got when they started. Learning on the job is slow, hard work; and although their five years' experience has given them manual skill they have already reached the limit of their earning power.

They may change their jobs from time to time but they can't earn any more because they are not trained for anything better.

This is the experience of the great majority of young people who do not finish high school. They can't go any further—earn any more—until they have made up the high school training they lacked.

While we have mentioned what we think would be reason from the business standpoint, we feel that it is equally important that our ministers

should have this thorough training which will enable them to present the truths of the Bible in a clearer, more concise manner.

Even though you do not intend to enter college and do advanced work, the high school course will prepare you to enter directly upon the duties of adult life and help you to be far more useful and effective in service for the Master.

Possibly you have not been able to finish your high school education and you now see the great need of it and have wondered if it would ever be possible for you to get this so much needed schooling. Yes, it is possible!

The management has for some time considered extending Bible School curriculum so as to meet the great need of a complete high school course taught where God is given preference and His Holy Spirit has right-of-way.

At last we feel the necessary arrangements have been made and we are offering the complete High School Course which will enable many to continue their studies, whereas if only through the various high schools where so much valuable time is taken up with non-essentials and various societies and frivolities they were forced to receive their training, they would never get it.

You know you would feel embarrassed possibly to go back to high school but now come to Bible School where you can study the Bible along with your course.

When you get your high school education from our course in Bible Training School you are using exactly the same books that are used in Tennessee State Approved High Schools.

COMMERCIAL COURSE

It is our purpose to equip the student so that he will be able to take advantage of the opportunities which the field of business offers. The 20th Century Bookkeeping and Accounting (revised) text is the one used. It is the adopted text of College and Business Schools everywhere. The text is brief, giving clear discussions of bookkeeping methods and principles with accurate illustrations showing the application of the discussions. It has short exercises which enable the student to apply the principles and methods to business problems. This Course offers Practice Sets Nos. 1, 2, 3 and 4, carrying you through the safest steps of modern bookkeeping and accounting.

The Shorthand Course consists of the Gregg System, using: Gregg Fundamental Drills; The Functional Method, Books I and II; and The 5,000 Most Used Shorthand Forms as texts. It is easy to read, easy to write and is the system most universally used in colleges as well as in secretarial schools. In fact, 97 per cent of all public schools teaching Shorthand use the Gregg System. The Gregg System is the standard shorthand system of the world. Graduation from this course requires the student to be able to take dictation at 100 words a minute. Students must also take down in shorthand and type accurately at least 3 sermons or 2 sermons and one lecture.

The New Rational Typewriting Course by Rupert P. Sorelle, published by Gregg, is the text used in the Typewriting Course. This is supplemented by 100 class drills which have been preferred by Mrs. Green after a thorough study of methods and exercises. A student completing this course is required to write 40 words a minute with an average accuracy of 99.95 per cent.

Business English is greatly needed in connection with this course, togeth-

er with Commercial Arithmetic to better enable the student to take care of business with more speed and accuracy.

For the price of additional fee for this course, see Business Regulations.

Elsewhere you will pay three or four times the price for the splendid course we are able to offer you here at such remarkable low figures.

DIPLOMA

The diploma given by this school is a statement signed by the officers of the school stating that the holder has completed the course prescribed by the school and has passed a satisfactory examination entitling him to said diploma.

No diploma will be awarded those whose deportment is not above reproach and whose doctrine is unsound as described by the faculty.

Certificates will be given in Commercial and Music Courses. The certificate given by this school is a statement signed by the one in charge of the department (either Commercial or Music), and the Superintendent, stating that the holder has completed the course prescribed by the school and has passed a satisfactory examination entitling him to said certificate. The Superintendent reserves the right to hold any diploma until all accounts are paid in full.

CONCERNING RULES GOVERNING THE SCHOOL

Discipline is always necessary in institutional life, and that development which comes to the student as a result of yielding to necessary restrictions is a valuable part of his training. Every student in the Church of God Bible Training School is given as much liberty and personal freedom as is consistent with the proper management of any institution of this character. We are certain that no student will find these rules oppressive. One of the conditions imposed upon all students entering the school is, however, that they be willing to submit to discipline, and it is expected that they will cheerfully comply with all necessary regulations. While the students are under our care and supervision, and we knowing they are spending their valuable time and money every day, we feel that they should improve every moment of time, and thus we feel under obligations to keep them at the work for which they are in school, and yet allowing them time for all necessary physical exercise, recreation and sociability.

All students entering this school automatically accept all rules and regulations either oral or written, and will be required to obey same during their stay as students.

No student will be permitted to leave (quit) school for any reason whatsoever, without permission from the Superintendent.

Students have little or no use for cars during the school term. Cars on the campus are detrimental to the school as well as expensive to the student, therefore, we suggest that they store their cars before coming to school.

All students will be expected to attend Church and Sunday School regularly and no one will be permitted to be absent without permission.

We will not attempt to give them all here, but all duly announced regulations, wherever made, are as binding as if printed in the catalogue.

Are you a worker for the Lord? Do you feel the call to the ministry? If so, are you prepared to meet the opposition that is coming against the full Gospel as preached by the Church of God?

If you are not prepared, the opportunity is before you to equip yourself better for the battles of life by taking the courses in this school.

We are living in an "Age of Education." The world is demanding the services of those who KNOW. Really would you not like to KNOW the Word of the Lord and be able to reach the numbers who are still out in the dark night of sin? Then,

WHAT ARE YOU GOING TO DO ABOUT IT?

The road to "tomorrow" is a road to failure. The thing that keeps you from deciding today will be greater even tomorrow, then, today is the day to act—NOW, not tomorrow. TODAY—opportunity is calling you to act and to do.

CHURCH OF GOD YOUNG PEOPLE'S ENDEAVOR OF B. T. S.

Believing that the progress of religion depends largely upon the training of the youth in matters pertaining to character and active Christian work, we have given time and assistance to the C. of G. B. T. S. Y. P. E. to encourage the religious life of the students, and train them for active service.

Very commendable work has been done by the Endeavor. Each year through their efforts they have raised money for many helpful school interests.

Almost every student was a member and a booster of the organization, for the training is such as all our young people so much need.

BUSINESS REGULATIONS

Entrance and Registration	$ 4.00
Miscellaneous fees	1.50
Tuition for six months	40.00
Board and room for six months	96.00
Total	141.50
If paid in advance will be only	127.45

MUSIC NORMAL

Entrance and registration	$ 4.00
Tuition for six weeks	6.00
Board and room for six weeks	24.00
Total	34.00
If paid in advance only	30.60

COMMERCIAL DEPARTMENT

Entrance and registration	$ 4.00
Miscellaneous fees	1.00
Tuition for six months	48.00
Board and room for six months	96.00
Total	149.50
If paid in advance will be only	134.55

PRIVATE LESSONS

Voice culture, each lesson	$ 1.00
Twenty lessons, if paid for in advance only	15.00
Voice lessons in class group, 25c, or 20 for	4.00
Piano lessons	.50
Guitar, mandolin, cornet, trombone, etc., each lesson	.50
Piano practice, five periods a week, $1.00 per month	6.00
If paid in advance only	5.00

The months referred to in this catalog are regular school months of 28 days to the month.

Every student will be expected to donate to the school 30 minutes' work each day.

Entrance fee will not be refunded after one enters school.

No discount is allowed for holidays, or days absent unless in case of sickness, which must be more than a week.

All students must pay for their personal expenses, such as board, tuition, room rent, music fee, etc. This is due in advance. You may pay by the month, three months, or six months. The discount for cash in advance for the entire term is a special and we do hope you can take advantage of this offer.

Money paid or charges made for private lessons missed will not be refunded unless the student is sick or notifies his teacher at least thirty minutes before time for the lesson.

Advanced money will be refunded to students who are providentially hindered in continuing their studies. They will be charged the regular monthly rate for the time spent in school.

Every one must pay cash for his books and supplies which may be purchased at the book room located on the campus.

Only one light is furnished each room. If a student desires more than one light he may report to the management whatever changes he plans to make and for each additional light he will be charged 10c per month.

All students (except married couples) will be expected to board at the school dormitories.

If for any reason one should desire to board outside the dormitory, special arrangements must be made through the management and by consent of parents. The faculty will not be responsible for students who room outside of the dormitories.

All students who board in the dormitories will be expected to equip his or her room with 1 pair blankets, 1 pillow, 2 pillowcases, 2 sheets, and 1 laundry bag.

Electric washers are furnished by the school, and each student will take care of his laundry.

Radios are permitted only by special permission from the management and a charge of 50c per month shall be paid by the student for this special privilege.

All business regulations should be taken up directly with the school and not through the students.

Make all checks and money orders payable to the Bible Training School.

Every student is required to register on Registration Day and deposit his registration fee with the registrar on that day.

The school will close one week for Christmas. Students who wish to remain in the dormitories Christmas week shall notify the management in advance and will be charged $2.50 for board.

The Home Study Course

This course is intended for those seeking deeper knowledge of the Word, and to meet the demands of persons who have neither time nor leisure for more extensive study of the Bible. It covers the entire Bible in a comprehensive way and proceeds on the synthetic plan. The lessons are not long, and the course can readily be completed in eight (8) months.

The course requires little intensive study, but considerable consecrative reading of the Bible for the purpose of familiarizing the student with its general outline.

The salient features of all books of the Bible are brought out in a remarkable way by the author. The whole arrangement is so simple and yet comprehensive that with a comparatively small amount of study the leading outlines and spiritual lessons of books, or groups of books of the Bible, may be mastered, giving the student not only a fresh appetite, but also preparing him for more advanced study.

Here are the Subjects of Divisions in the Course:

Bible History

Bible Geography

Bible Survey

Studies by Books

Old Testament Outline Studies by Books

Poetical Books

Notable Characters of the Old Testament

The Prophets and Their Messages

Ancient History

The Life of Christ

The Acts of the Apostles

The Pauline Epistles

The General Epistles

The Lives of the Apostles

The Lives of New Testament Men and Women

The Revelation

Studies of Bible Truth—such as: Sin, Atonement, Redemption, the Divinity

Sunday School Organization and Sunday School Teaching

Successful Christian work in Foreign Fields

Successful Christian Work at Home, including Sermon Making and Public Speaking

Church History and Heathen Religions

Theology

Prophecy

OUTLINE STUDIES: A comprehensive study of the books of the Old Testament and the New Testament in which the peculiar message of each of the inspired writers is emphasized, the historical setting and the structure of each book is shown, and the unity of the whole Word is unfolded.
PROPHECY: A thorough study of the underlying principles of Prophecy and the revelations of the future that are contained in the different books of the Bible. This is a very inspiring subject. Since we are living in these last days when so many of the prophecies are being, and are yet to be fulfilled, an intensive study is especially interesting and inspiring.

Enrollment 1939 - 40

FRESHMAN CLASS ROLL

Aaron, Loren
Adair, John
Aldrich, James
Baney, Orville
Baney, Sylvia
Bell, Charles
Bell, Joy E.
Bell, Mrs. Joy E.
Bethany, Dan
Blair, Lueda
Bristow, Emma Dell
Bryant, Estalee
Burnham, Edd
Byrne, Wanda
Case, Clyde
Callis, Myrtle
Campbell, Willie
Carr, Alice
Carter, J. E.
Chamberlain, W. B.
Chandler, Evis
Chitwood, Geraldine
Christenberry, Charles
Clarke, Herman
Clemons, Velma
Cole, Florence
Coley, Beatrice
Collier, Lillie
Conn, Charles
Converse, George
Cook, Paul
Cravin, Marvin
Creech, Elsie
Crossan, Helen
Davis, Elsie
Dearman, Mary
Duncan, Louise
Eller, Virginia
Ellis, Pauline
Ervin, Evelyn
Erwin, Willie Nell
Ford, Elizabeth
Frix, Verdell
Goins, James
Golden, Flora Gene
Harless, Mabel
Hicks, Juanita
Hillman, Dorothy
Honeycutt, Lorene
Hughes, Ray
Hunt, H. L.
Hunt, Mrs. H. L.
Isenberg, Mrs. Ray
Jenkins, Annie Bell
Jenkins, Ruth
Jordan, Elizabeth
Kirby, Adrian
Lee, Irene
Loftin, Bernice
McCracken, Horace
Martos, Willie
Marlar, Joyce
Messer, G. W.
Miller, Eloise
Miller, Roosevelt
Miller, Wiley W.
Minor, Edna
Moore, Reba
Moore, Wilda
Morse, Odine
Moses, Curtis
Mounts, Janius
Muncy, Bernard
Murphree, Ganius
Nestor, Pauline
Nicholson, Alfred
O'Neil, Bingham
Osbon, Beulah
Pahl, Norman
Perdue, Kenneth
Perry, Vernon
Pettitt, Walter
Pitts, Helen
Popejoy, Fred
Powell, L. H.
Prather, Leavah
Reed, Caroline
Reeder, Lewis
Reno, Georgia
Richardson, John
Rutherford, Jane
Sherrill, Ethel
Skelton, Tracy
Smith, Nell
Stacy, Mavis
Stephens, M. B.
Stephens, Mrs. M. B.
Stiles, Jeweline

Swiger, Archie
Tylor, Doyle
Tidwell, Dolphus
Tull, Carlton
Turner, Luther
Wasson, Annie Mae
Waters, Ruth
Watson, Dorcas
Weaver, Edna
Wells, Elsie
Weyandt, Earl
Weyandt, Mearl
Whittaker, Thelma
Whittington, Pearl
Winegar, Kathleen
Winnett, Houston

JUNIOR CLASS ROLL

Adkins, Emma
Bales, Zelma
Boich, Draga
Boich, Slava
Brous, Edith
Burgess, Louise
Crawford, Jack
Deese, Margaret
Folk, George
Hommer, Daniel
Lail, Don
Lovan, Richard
Luke, Archie
Meares, John
Moore, Ted
Morgan, D. P.
Morris, Ralph
Murphree, Willie Ree
Pedigo, A. R.
Perdue, Beatrice
Pinion, J. C.
Pitts, Alvord
Pitts, James
Presley, Geneva
Ray, Clell
Reum, Mabel
Rose, Orlin Lee
Roseman, Craig
Shepherd, Reuben
Shoemaker, Paul
Stanley, J. B.
Stilwell, Graham
Taylor, Bud
Taylor, Charles
Taylor, Earl
Thacker, Margretta
Waters, Harold
Watson, Edwin
Weatherby, Glynn
Williams, Carl
Winegar, Margaret

SENIOR CLASS ROLL

Benge, Clyde
Brazell, George
Brown, Thelma
Burnett, Mary
Burnett, La Nora
Campbell, Dora Frances
Carroll, Willie Mae
Dixon, A. B.
Dixon, Eva
Dodson, Geneva
Doolin, Ruth
Dunn, Rolan
Dunn, Wroten
Easterling, Helen
Ellis, Henry
Gosnell, W. P.
Green, Elizabeth
Holcomb, Alma
Holland, Esther
Heaton, E. R.
Johnson, Carl O.
Ledford, Jewel
Mixon, Lula
Soderberg, Irene
Stilwell, Martha

POSTGRADUATE

Brazell, Annie Mae

SPECIAL CLASS ROLL

Bell, Kathleen
Carroll, Willie Mae
Carter, Mrs. G. F.
Connatser, W. M.
Craven, Maynell
Curtis, Louise
Davis, C. T.
Deese, Allene
Dixon, Audrey
Dixon, Fay
Dixon, Howard
Dixon, James
Dixon, Ormand
Dunn, Ruth
Geren, Vivian
Hardin, Jewel
Heaton, Mrs. E. R.
Hunt, Lamar
Hunt, Verita
Kluzit, John P.
Kluzit, Mrs. John P.
Messer, Maggie Mae
Moore, Ruby
Pinion, Tama
Popejoy, Leata
Popejoy, Mrs. Luther
Richard, Mrs. C. E.
Stephens, Curtis
Stephens, Ernestine
Stephens, Wanda Lee
Taylor, Mrs. C. M.
Tharp, Novella
Tharp, Zeno C., Jr.
Thomas, Mrs. Eugene
Thomas, Jewel
Walker, Evelyn
Walker, William Ralph

BIBLE

Aaron, Loren
Adair, John
Adkins, Emma
Aldrich, James
Bales, Zelma
Baney, Orville
Bell, Mrs. Joy E.
Bell, Joy E.
Bell, Charles
Boich, Draga
Boich, Slava
Brazell, George
Brous, Edith
Burgess, Louise
Burnett, La Nora
Burnett, Mary
Burnham, Edd
Byrne, Wanda
Callis, Myrtle
Campbell, Dora Francis
Campbell, Willie
Carter, G. F.
Case, Clyde
Chamberlain, W. B.
Chandler, Evis
Chitwood, Geraldine
Christenberry, Charles
Clarke, Herman
Clemons, Velma
Coley, Beatrice
Conn, Charles
Cook, Paul
Cravin, Marvin
Crawford, Jack
Creech, Elsie
Crossan, Helen
Dearman, Mary
Dixon, A. B.
Dixon, Eva
Doolin, Ruth
Dunn, Roland
Dunn, Wroten
Ellis, Pauline
Ervin, Evelyn
Erwin, Willie Nell
Folk, George
Ford, Elizabeth
Green, Elizabeth
Gosnell, W. P.
Harless, Mable
Hicks, Juanita
Hillman, Dorothy

Heaton, E. R.
Holland, Esther
Homner, Daniel
Hunt, H. L.
Hunt, Mrs. H. L.
Johnson, Carl O.
Jordan, Elizabeth
Kirby, Adrian
Lee, Irene
Loftin, Bernice
Lovan, Richard
Luke, Archie
Martos, Willie
Meares, John
Messer, G. W.
Miller, Wiley W.
Minor, Edna
Mixon, Lula
Moore, Wilda
Moore, Ted
Morgan, D. P.
Morris, Ralph
Morse, Odine
Murphree, Willie Ree
McCracken, Horace
Nicholson, Alfred
Osbon, Beulah
Pedigo, A. R.
Pettitt, Walter
Pinion, J. C.
Pitts, Alvord
Pitts, James
Pitts, Helen
Powell, L. H.
Prather, Leavah
Presley, Geneva
Ray, Clell
Reed, Caroline
Reeder, Lewis
Reum, Mabel
Richardson, John
Rose, Orlin Lee
Roseman, Craig
Sherrill, Ethel
Shoemaker, Paul
Smith, Nell
Stephens, M. B.
Stephens, Mrs. M. B.
Stilwell, Martha
Stilwell, Graham
Swiger, Archie
Taylor, Charles
Taylor, Earl
Tull, Carlton
Wasson, Anna Mae
Waters, Ruth
Watson, Dorcas
Watson, Edwin
Weatherby, Glynn
Wells, Elsie

HIGH SCHOOL

Adkins, Emma
Benge, Clyde
Bethany, Dan
Blair, Lueda
Bristow, Emma Dell
Brown, Thelma
Carter, J. E.
Converse, George
Davis, Elsie
Deese, Margaret
Duncan, Louise
Eller, Virginia
Ellis, Henry
Goins, James
Golden, Flora Gene
Honeycutt, Lorene
Hughes, Ray
Lail, Don
Ledford, Jewel
Marlar, Joyce
Miller, Eloise
Miller, Roosevelt
Moses, Curtis
Mounts, Janius
Muncy, Bernard
Murphree, Gainus
Nestor, Pauline
Pahl, Norman
Perdue, Beatrice
Perdue, Kenneth
Perry, Vernon
Soderberg, Irene
Stacy, Mavis
Stiles, Jewelene
Taylor, Bud
Taylor, Doyle
Thacker, Margretta
Tidwell, Dolphus
Weyandt, Mearl
Weyandt, Earl
Williams, Carl
Winegar, Kathleen
Winegar, Margaret

COMMERCIAL

Baney, Sylvia
Brazell, Anna Mae
Cole, Florence
Dodson, Geneva
Easterling, Helen
Holcomb, Alma
Isenberg, Mrs. Ray
Jenkins, Anna Bell
Moore, Ruby
O'Neil, Bingham
Popejoy, Fred
Reno, Georgia
Rutherford, Jane
Shepherd, Reuben
Stanley, J. B.
Turner, Luther
Waters, Harold

MUSIC—(Vocal)

Adair, John
Adkins, Emma
Bales, Zelma
Bell, Joy E.
Bell, Charles
Benge, Clyde
Bristow, Emma Dell
Burgess, Louise
Carroll, Willie Mae
Carter, G. F.
Case, Clyde
Chitwood, Geraldine
Christenberry, Charles
Converse, George
Crawford, Jack
Crossan, Helen
Curtis, Louise
Davis, Elsie
Deese, Allene
Deese, Margaret
Doolin, Ruth
Dunn, Wroten
Ellis, Henry
Erwin, Willie Nell
Geren, Vivian
Golden, Flora Gene
Hicks, Juanita
Holland, Esther
Homner, Daniel
Jordan, Elizabeth
Kirby, Adrian
Kluzit, John P.
Lee, Irene
Loftin, Bernice
Luke, Archie
Meares, John
Miller, Eloise
Miller, Roosevelt
Miller, Wiley
Minor, Edna
Moore, Ruby
Morris, Ralph
Murphree, Willie Ree
Nicholson, Alfred
Osbon, Beulah
Pitts, Alvord
Pitts, Helen
Prather, Leavah
Reum, Mabel
Richard, Mrs. C. E.
Roseman, Craig
Rutherford, Jane
Shoemaker, Paul
Stacy, Mavis
Stephens, Mrs. M. B.
Stephens, Wanda Lee
Stiles, Jewelene
Sutton, Nell
Taylor, Bud
Taylor, Doyle
Thacker, Margretta
Tharp, Novella
Thomas, Jewel
Thomas, Nettie
Tidwell, Dolphus
Tull, Carlton
Waters, Harold
Waters, Ruth
Watson, Edwin
Weatherby, Glynn
Weaver, Edna
Wells, Elsie
Whittington, Pearl
Winegar, Margaret
Winegar, Kathleen
Winnett, Houston

MUSIC—(Instrumental)

Adair, John
Adkins, Emma
Aldrich, James
Bales, Zelma
Baney, Sylvia
Bell, Joy E.
Bell, Kathleen
Blair, Lueda
Boich, Draga
Boich, Slava
Brazell, Anna Mae
Bristow, Emma Dell
Brown, Thelma
Burnett, Mary
Burnham, Edd
Callis, Myrtle
Carroll, Willie Mae
Carter, G. F.
Carter, Mrs. G. F.
Carter, J. E.
Case, Clyde
Chandler, Evis
Christenberry, Charles
Cole, Florence
Coley, Beatrice
Connatser, W. M.
Converse, George
Cook, Paul
Cravin, Marvin
Cravin, Mrs. Marvin
Crawford, Jack
Davis, C. T.
Davis, Elsie
Dearman, Mary
Deese, Margaret
Dixon, Howard
Dixon, Audrey
Dixon, Armond
Dixon, Fay
Dixon, James
Dunn, Ruth
Dunn, Wroten
Eller, Virginia
Easterling, Helen
Ellis, Pauline
Ellis, Henry
Erwin, Willie Nell
Ford, Elizabeth
Geren, Vivian
Golden, Flora Gene
Hardin, Jewel
Hicks, Juanita
Heaton, Lela
Holland, Esther
Homner, Daniel
Honeycutt, Lorene
Hughes, Ray
Hunt, Lamar
Hunt, Verita
Jordan, Elizabeth
Johnson, Carl O.
Kirby, Adrian
Kluzit, Mrs. John P.
Lail, Don
Lee, Irene
Loftin, Bernice
Luke, Archie
Marlar, Joyce
Martos, Willie
Messer, Mrs. G. W.
Miller, Eloise
Miller, Roosevelt
Miller, Wiley
Minor, Edna
Mixon, Lula
Moore, Ruby
McCracken, Horace
Murphree, Gainus
Nestor, Pauline
Nicholson, Alfred
Osbon, Beulah
Perdue, Beatrice
Perdue, Kenneth
Pinion, Tama
Pinion, J. C.
Pitts, Alvord
Pitts, James
Pitts, Helen
Popejoy, Mrs. Luther
Prather, Leavah
Popejoy, Fred
Presley, Geneva
Reum, Mable
Richard, Mrs. C. E.
Rose, Orlin Lee
Shepherd, Reuben
Smith, Nell
Soderberg, Irene
Stacy, Mavis
Stephens, Curtis
Stephens, Earnestine
Stephens, Wanda Lee
Stiles, Jewelene
Sutton, Nell

52435

Hal Bernard Dixon, Jr.
Pentecostal Research Center
Cleveland, TN

MUSIC—(Instrumental)

Taylor, Bud
Taylor, Charles
Taylor, Earl
Taylor, Doyle
Tharp, Novella
Tharp, Zeno C., Jr.
Thomas, Nettie
Tidwell, Dolphus
Walker, Evelyn
Walker, William Ralph
Waters, Ruth
Watson, Dorcas
Watson, Edwin
Weatherby, Glynn
Weyandt, Earl
Williams, Carl
Winegar, Katherine
Winegar, Margaret
Winnett, Houston

Our Other Bible Schools

For information of other Church of God schools write the following:
CANADA—Rev. Max Brandt, Consul, Sask., Canada.
FLORIDA—E. M. Ellis, 1206 E. Buffalo, Tampa, Fla.
KENTUCKY—B. L. Hicks, 137 Cotter Ave., Somerset, Ky.
MAINE—G. M. Bloomingdale, 227 Federal St., Portland, Me.
NORTH CAROLINA—E. W. Williams, 1501 Parkwood Ave., Charlotte, N. C.
NORTHWEST—D. C. Boatwright, Box 184, Lemmon, South Dakota.
SOUTH CAROLINA—J. D. Bright, 116 Tremont Ave., Greenville, S. C.

PENTECOSTAL RESOURCE CENTER
3 1838 00097 9175

NOT TO BE TAKEN OUT

Hal Bernard Dixon, Jr.
Pentecostal Research Center
Cleveland, TN